



AVImark[®]
Abaxis VetScan[®] VSpro

VERSION 2011 AND HIGHER

Abaxis VetScan® VSpro

Abaxis VetScan VSpro

It will be necessary to enter the IP address of the AVImark workstation that will be used for communication with the Abaxis VetScan VSpro instrument.

AVImark Setup

From the AVImark workstation you wish to use for communication:

1. From the **Services** menu on the CID, select **Instrument Management** to open the Instruments window.
2. Open a new Instrument Setup window using a **right-click | New**.
3. Select **Abaxis VetScan Pro** from the available drop-down list. The **Name**, **Computer ID**, and **Protocol**, fields should automatically be populated with the proper information once the instrument has been selected.
4. Place a check in the **Active** box if not already defaulted to being checked.

Instrument Setup

Type	Abaxis VetScan Pro	Version	1
Name	Abaxis VetScan Pro		
Computer ID	LAB	<input checked="" type="checkbox"/>	Active
Protocol	TCP Server		

Back Next Cancel Finish

Abaxis VetScan® VSpro

5. Click **Next** to enter the Host IP address. This Host IP will be the IP address of the AVImark workstation you are using. The Port can be left as default 33333.
6. Click **Finish** to complete the instrument setup.

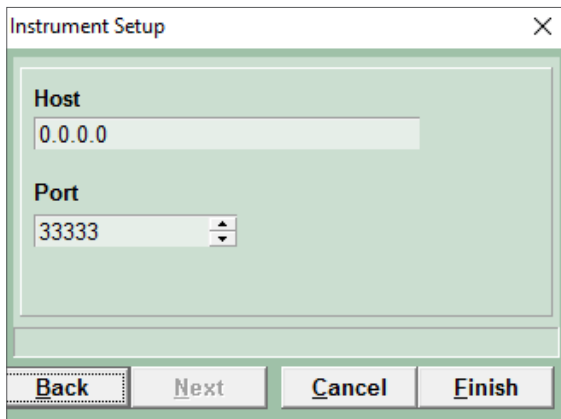

The screenshot shows a dialog box titled "Instrument Setup" with a close button (X) in the top right corner. Inside the dialog, there are two input fields: "Host" with the value "0.0.0.0" and "Port" with the value "33333". Below the input fields, there are four buttons: "Back", "Next", "Cancel", and "Finish". The "Back" button is highlighted with a dashed border.

A storage folder which will receive the results from the VetScan VSpro is needed. This folder can be created inside the AVImark folder on the server computer. Once this storage folder is created, the path must be defined within the **Hospital Setup | Advanced Options | Save Lab Instrument Results To**.



This folder name cannot contain spaces. We recommend a folder named “Instrument” as shown here:

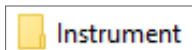

Instrument

Assign your instrument to the **Instrument Types** tab of the appropriate AVImark treatment.

Abaxis VetScan® VSpro

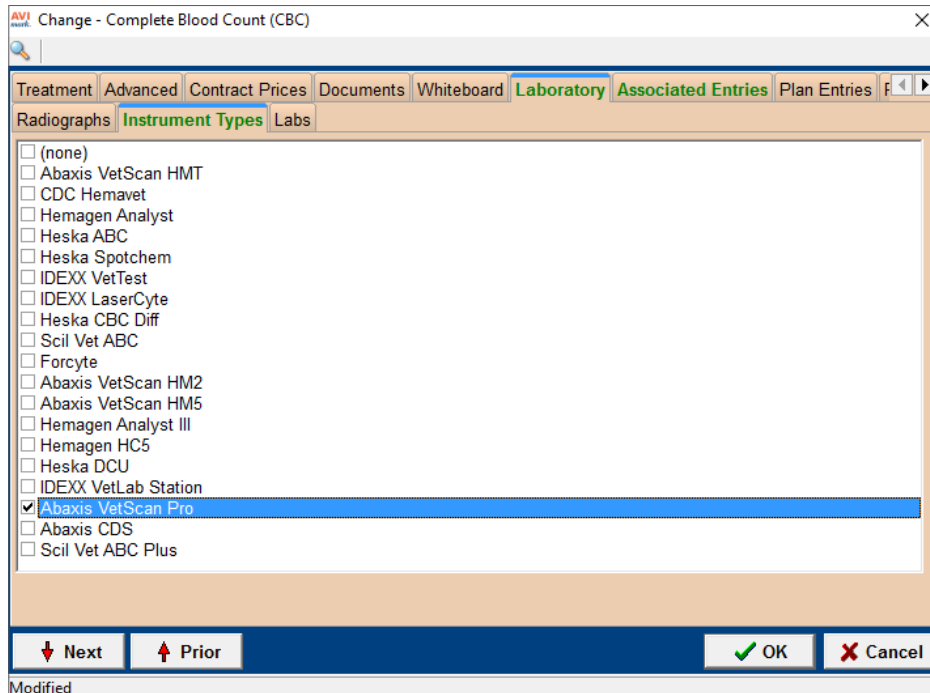

With AVImark version 2010.0, you are able to assign multiple instruments to a single AVImark treatment. If you have more than one instrument that is used to perform a single treatment, such as a presurgical panel, you are no longer required to have one AVImark treatment per instrument; or in the case that you have more than one instrument that can perform the same test, such as an IDEXX instrument and an Abaxis instrument that can each run the same CBC test.

The Instrument Import utility is much the same as in previous AVImark versions.

- The utility can be found by accessing **Services | Run Instrument Import**.
- This utility is now set up to automatically start when AVImark starts, and has the option to Close on AVImark shutdown.
- When AVImark opens you will see the shaking hands icon located in the System Tray of the workstation. This indicates AVImark is in communication with the instrument(s) assigned to communication ports on this computer, and is listening on each port for any incoming data.

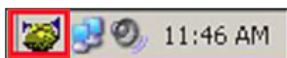

Abaxis VetScan® VSpro

- The options to Start when AVImark opens, and Close on AVImark shutdown can be controlled by right-click options on the icon in the System Tray.



If you have de-selected the Close on AVImark shutdown option, please note you will need to manually close the connection utility prior to index rebuilding or any other maintenance utility that requires exclusive access to AVImark files. Once the instrument is properly assigned in Hospital Setup, and associated to the AVImark treatment(s), your setup is complete.

The Instrument Import Utility (the shaking hands icon) needs to be closed and reopened at the start of each new day before processing samples. This renews the two-day window of opportunity for an automatic import.

Close and reopen the Instrument Import Utility any time the comport becomes inactive. This can happen when disconnecting the USB to move the machine around or to clean pet hair from around the devices. It can also happen when the analyzer is powered off and back on.

Use

When a treatment is entered into Medical History for a patient with an instrument assignment, AVImark will start listening to the ports in which the associated instruments are assigned for results. As results are ready to be transmitted, AVImark will import the results to the proper Medical History entry. If the proper Medical History cannot be located, the results will be sent to the new **Test Inbox** to await manual import.

- The import utility looks for a patient with a record number that matches the **Patient ID** field received from the instrument.
- The Patient ID being searched for a match is the AVImark Patient ID. To keep this ID displayed on the AVImark CID, go into the **Hospital Setup | Advanced Options | Display Patient Record Number** and set it to **True**.

Abaxis VetScan® VSpro

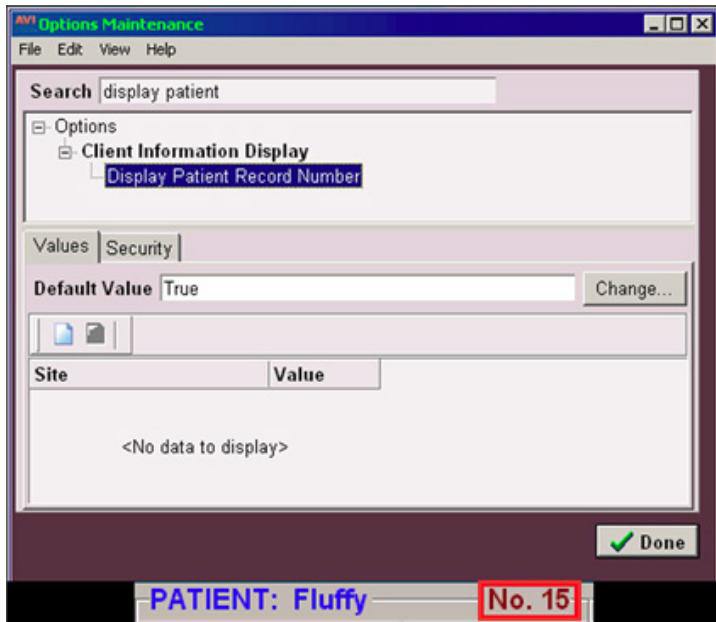

- When running the test on the designated analyzer, and prompted for a patient identifier, the AVImark Patient ID is the number which allows the utility to make the proper patient association for automatic result import.
- If this is successful, then the recent medical history of the patient is searched for a recorded treatment set to store results from the instrument.
- Once the patient identifier is located on the incoming results, the utility will begin searching for a Medical History entry for the patient awaiting results.
- When the Medical History entry is located, the results will be automatically imported into the **Tests Attachments** area.
- If the Patient ID doesn't match or exist or there is no matching Medical History entry on the patient awaiting results, the test results are placed in the **Test Inbox**.
- To manually import the results sent to the Test Inbox, highlight the Medical History entry to import, select the **Tests** attachment | **Import From | Test Inbox**. Here you will be presented with a list of results transmitted from instruments that did not find the Medical History entry to complete the automatic import. Select the set of results to import to this history entry, and click **Done**.

Abaxis VetScan[®] VSpro

- When you **Import from** the Test Inbox, the record is actually moved from the Test Inbox into the Medical History entry. This will allow the Test Inbox to only contain results that have not been imported to Medical History.
- As an additional safety measure to ensure no results are lost, an RX\$ file is also created with the transmitted results. This RX\$ file is sent to the user defined Instruments storage folder.
- Results can be imported from this location, if needed, by opening the Tests attachment. Select **Import From | Stored Tests**. This will display all stored RX\$ files on the left pane. Select the RX\$ file that holds the test, move to the right pane, then select the test, **right-click | Import Test**.
- In the case of an emergency, where access to results is immediately needed, **right-click** on the treatment in Medical History that has the lab instrument association which represents the test instrument being used. Select **Import Results**. This will open the Associated Instruments window displaying a list of associated instruments for this treatment. Place a check in the box that represents the instrument to receive results. Click the **Import Results** button, and AVImark will begin listening to these ports. As the data is sent from the instrument via the port, AVImark will capture it and place it immediately in the Test Results window. After the results are received, the Import Results window will disappear, and you can view the results by selecting the Tests attachment option for that Medical History entry.



To alleviate the chance of sending results automatically to the wrong Medical History record that may also meet the requirements for automatic import selection, we have incorporated a two day time frame to use for searching then selecting the oldest entry in that time frame for which these results would apply, to make the result attachment.

To summarize, the utility will look for that patient record, then start at the farthest date/time as dictated by the two day time frame, and apply it to the first one it finds, versus starting with the most recent and looking back.
